

செ.பெ.வ.கு. (பி)
 ந.எண்: 22-618
 அலுவலகப் பி.நி.

PLAN SHOWING THE PROPOSED CONSTRUCTION OF A RESIDENTIAL BUILDING AT DOOR NO:-66/3, LUZ CHURCH ROAD, MYLAPORE, CHENNAI-600 004.
 COMPRISED IN R.S.NO:-1652/13, BLOCK NO:-34 OF MYLAPORE VILLAGE, GREATER CHENNAI CORPORATION. DIVISION NO:- 123, ZONE:- IX. SCALE: 1:100.

செ.பெ.வ.கு. (பி) 61897
 ந.எண்: 22-618
 உதவி யாளர்
 தி.உ.
 28-6-18
 உ.தி.அ.

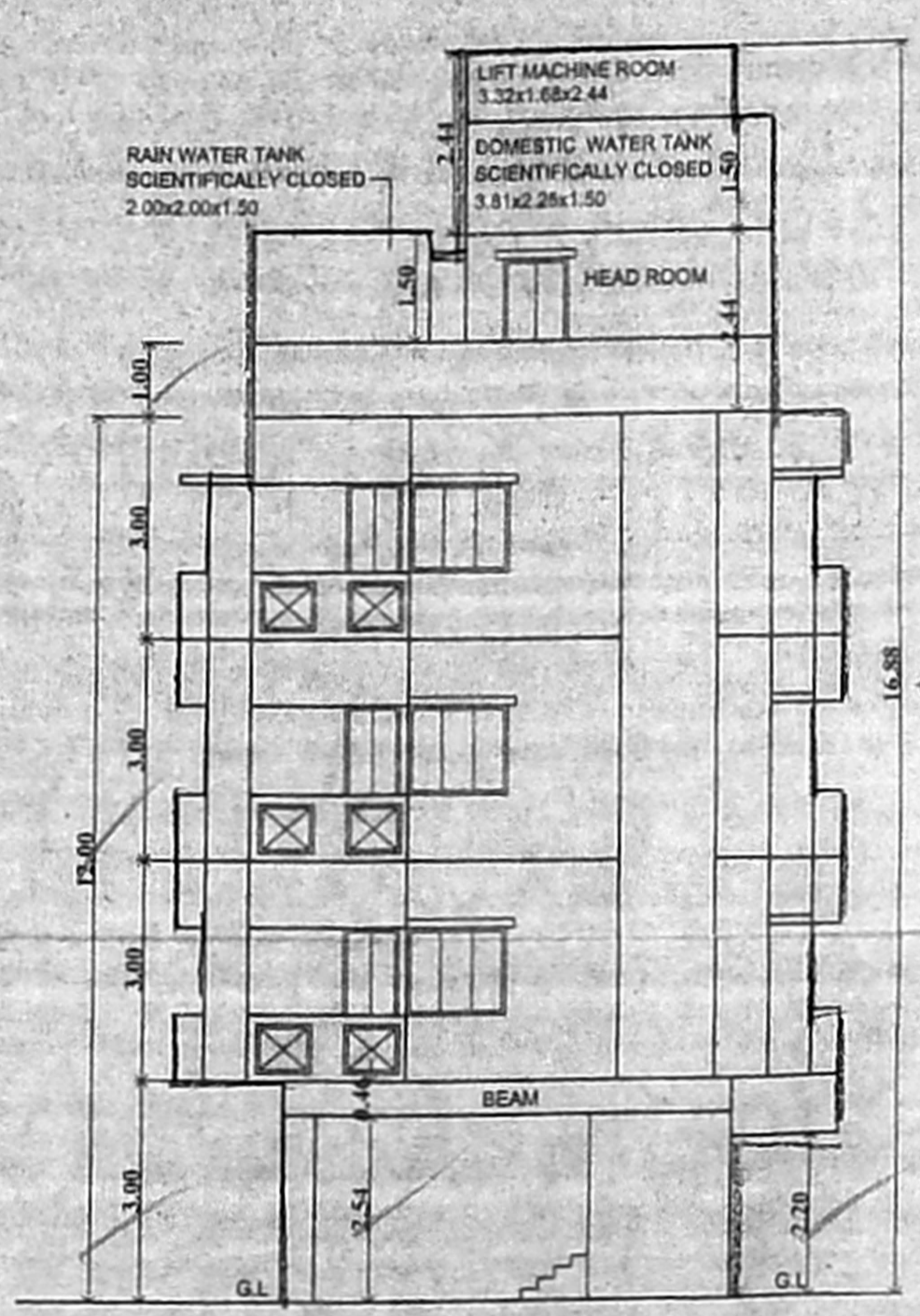

ELEVATION

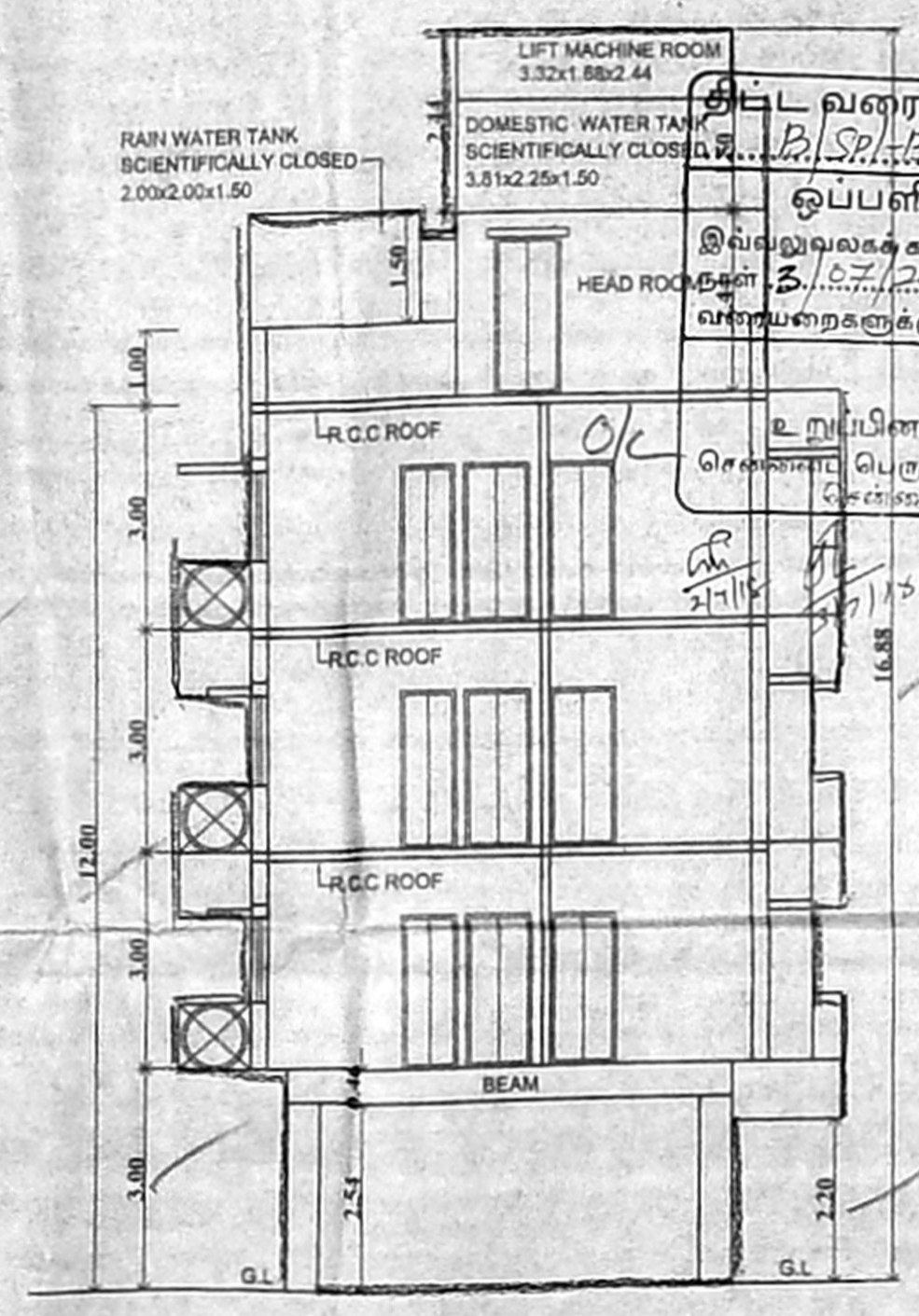

SECTION ON A-A

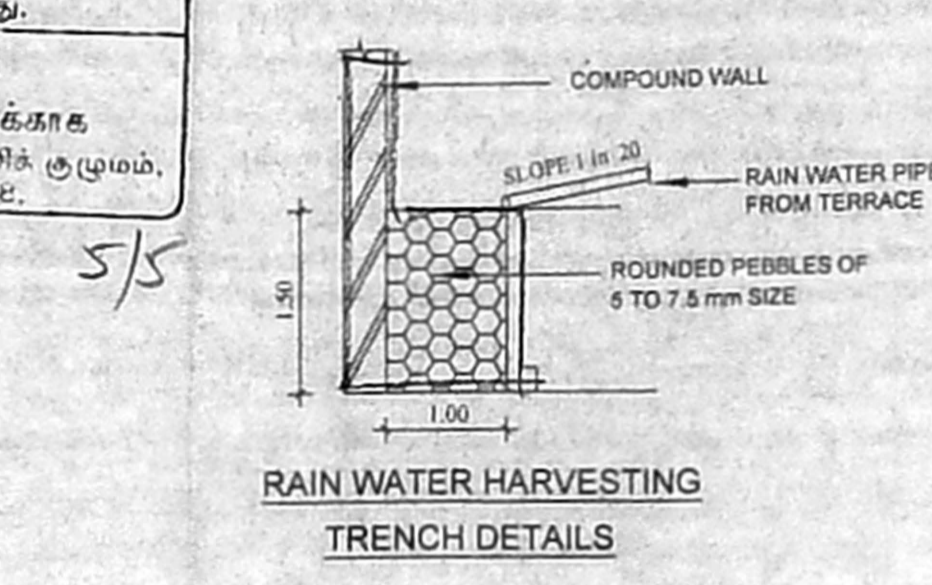

RAIN WATER HARVESTING TRENCH DETAILS

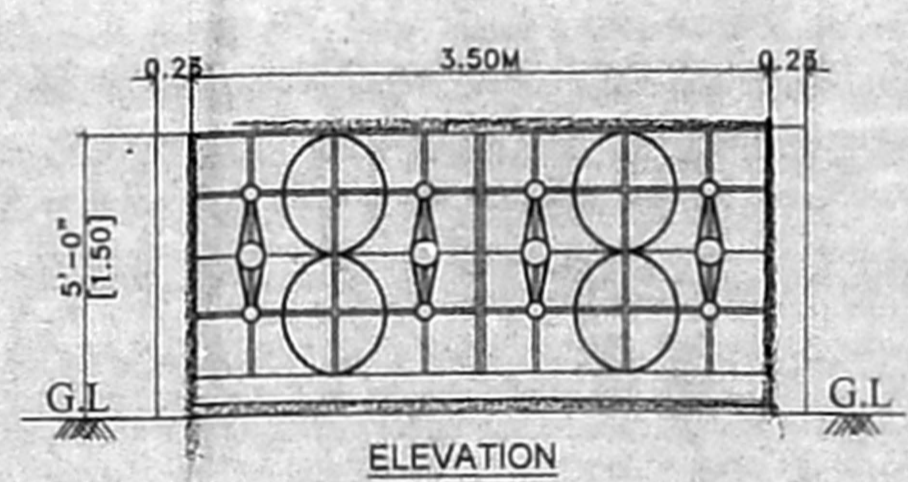

ELEVATION

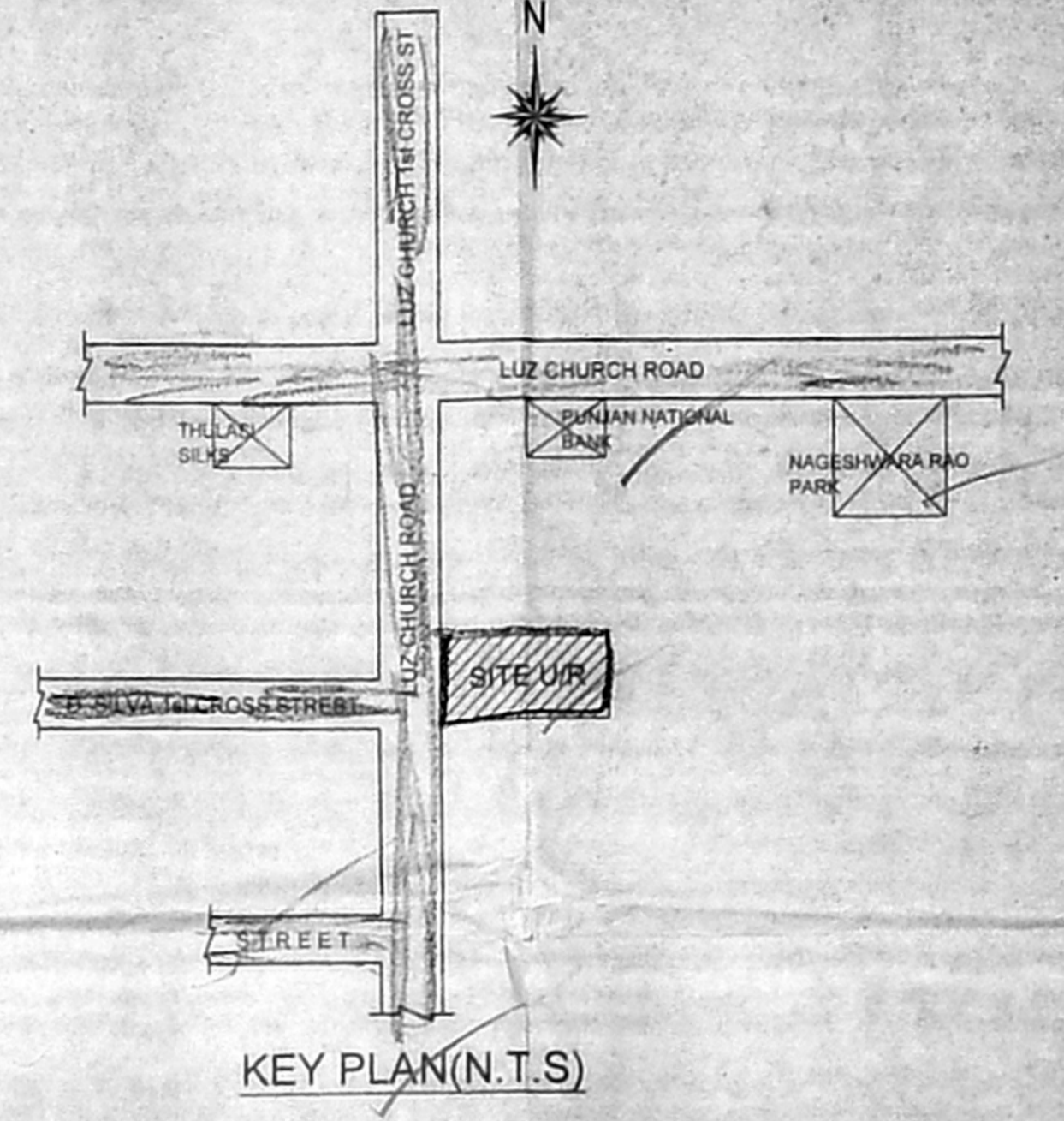

KEY PLAN (N.T.S)

SUB-DIVISION APPROVED BY COC VIDE P.P.NO./93/93 Dated - 30/04/1993

SPECIFICATION:
 SAND FILLING IN FOUNDATION
 PCC 1:5:10 IN FOUNDATION
 BRICK WORK IN CM 1:5
 RCC WORK IN 1:1:2
 PLASTERING IN CM 1:4

SCHEDULE OF JOINERIES

MD MAIN DOOR	1.20x2.13 (4'0"x7'0")
D1 DOOR	0.91x2.13 (3'0"x7'0")
D2 DOOR	0.75x2.13 (2'6"x7'0")
W WINDOW	1.37x1.22 (4'6"x4'0")
W1 WINDOW	0.91x1.22 (3'0"x4'0")
V VENTILATOR	0.61x0.61 (2'0"x2'0")

AREA STATEMENT

SITE EXTENT:-

AS PER PATTA	446.00 SQ.M.
AS PER DOCUMENT	445.93 SQ.M.
AS ON LEAST EXTENT	443.56 SQ.M.

	F.S.I AREA	NON F.S.I AREA (BALCONY)
STILT FLOOR		
FIRST FLOOR	221.49 SQ.M.	10.24 SQ.M.
SECOND FLOOR	221.49 SQ.M.	10.24 SQ.M.
THIRD FLOOR	221.49 SQ.M.	10.24 SQ.M.
TOTAL	664.47 SQ.M.	30.72 SQ.M.
F.S.I	1.498	

LEGEND
 — PROPOSED
 — BOUNDARY
 — ROAD

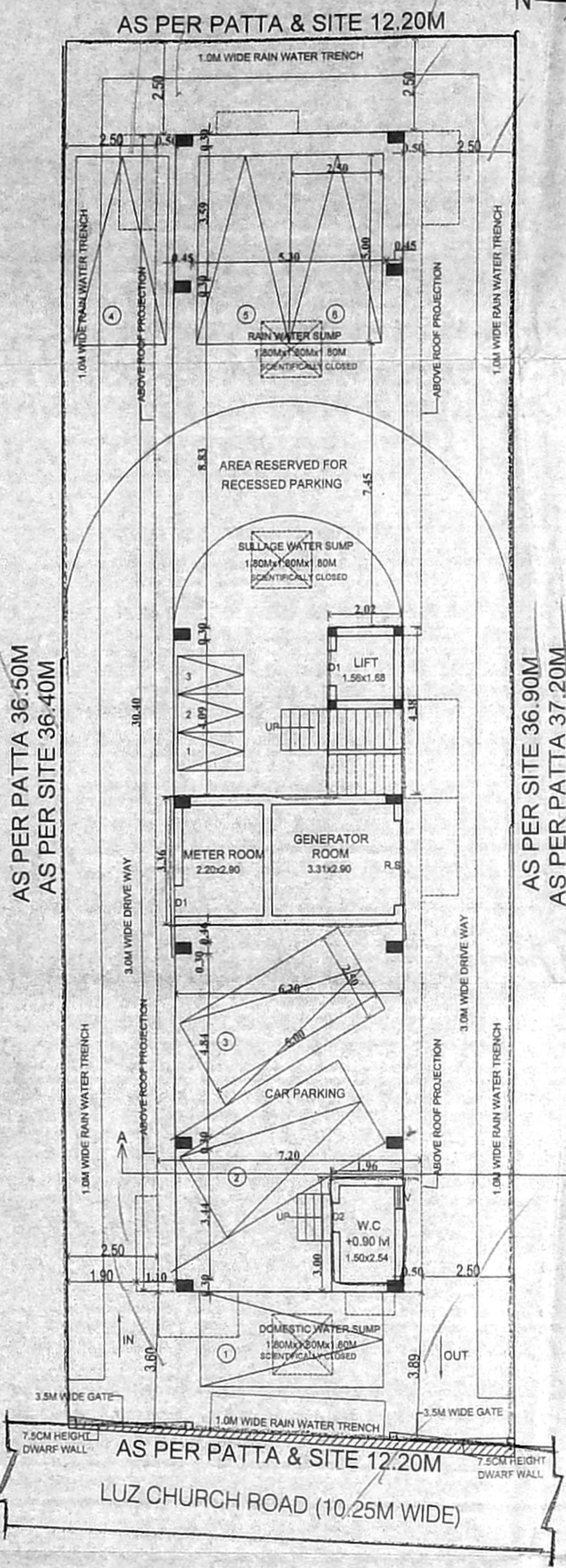

SITE CUM STILT FLOOR PLAN

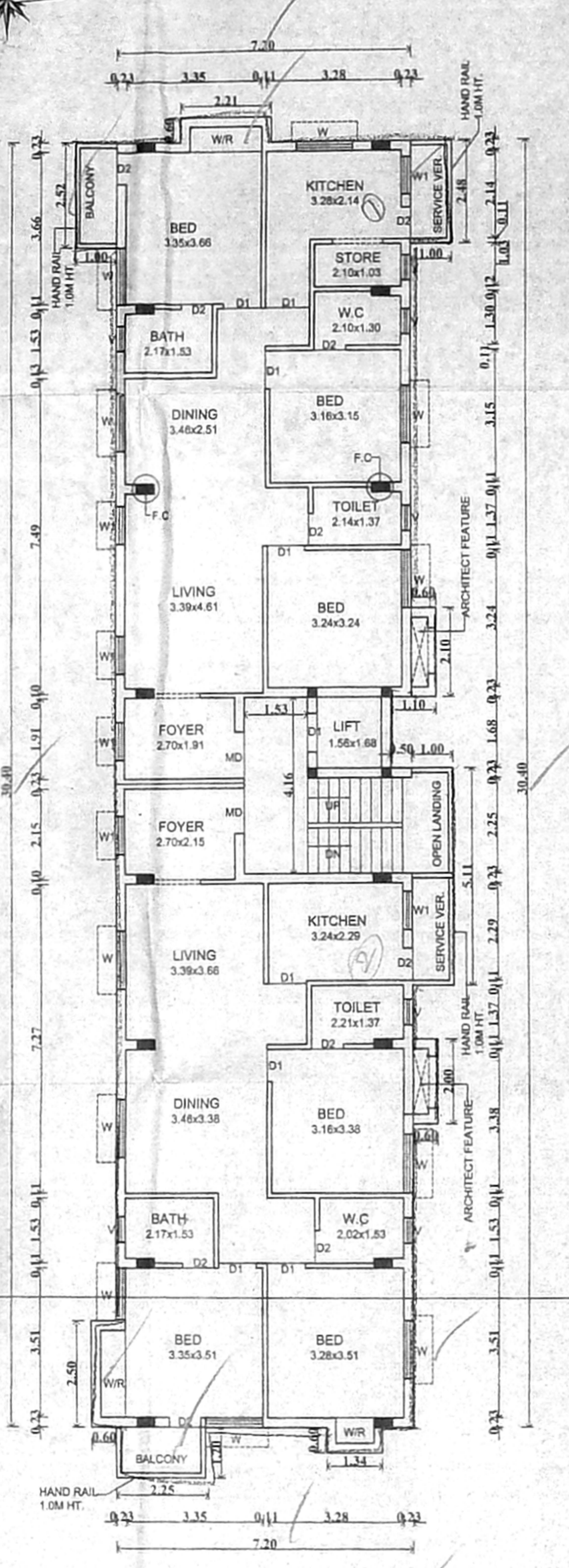

TYPICAL FLOOR PLAN (FIRST, SECOND & THIRD FLOOR PLAN)

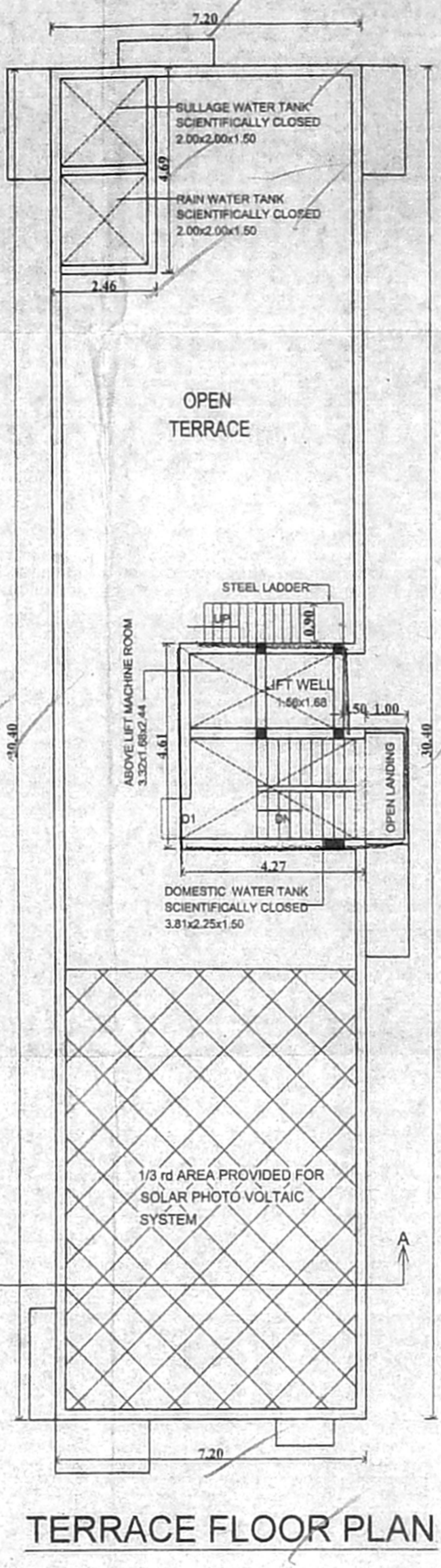

TERRACE FLOOR PLAN



DWARF WALL DETAILS

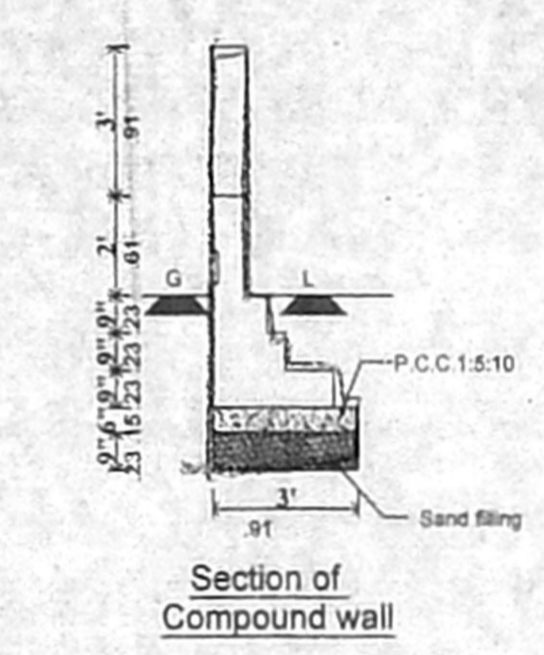

Section of Compound wall

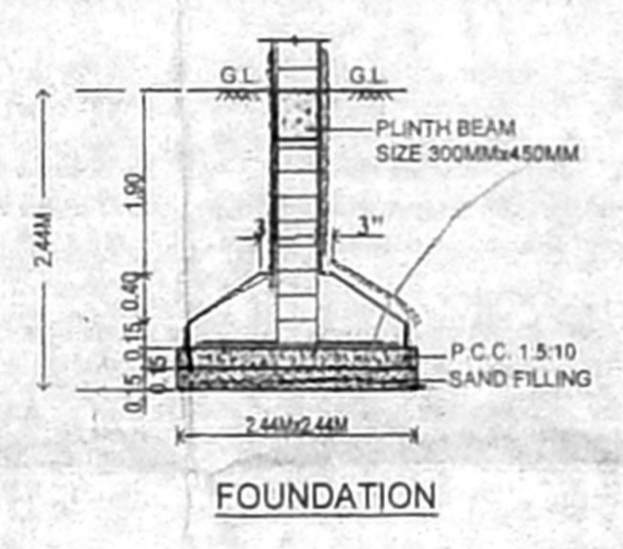

FOUNDATION

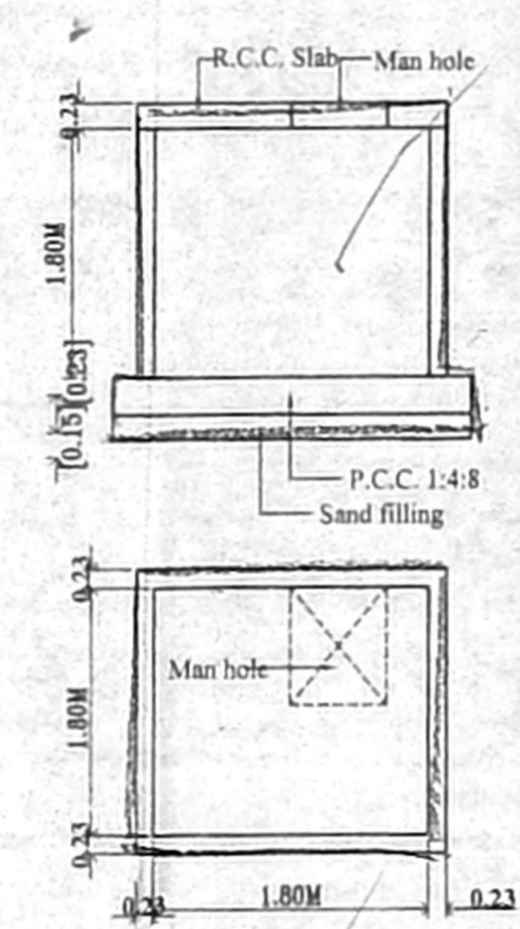

TYPICAL SUMP DETAILS (DOMESTIC SUMP, RAIN & SULLAGE WATER)

OWNER:

Er. R. PREM KUMAR M.E (STRUCT)
 LICENSE SURVEYOR CLASS-I, No: 1874
 CORPORATION OF CHENNAI
 49/72, THEROUPATHI AMMAN KOIL
 FIRST STREET, GANJHI SALAI,
 VELACHERY, CHENNAI - 600 042.
 MOBILE: 98406 73839

LICENSED SURVEYOR